The Concrete Herald

VOLUME XXXXVIII — CONCRETE, SKAGIT COUNTY, WASHINGTON, OCTOBER 27, 1949. — NUMBER 43

THIS AND THAT

By H. L. D.

We were just reaching to turn off the "Pass The Buck" program last evening when they called Dan Dillard at Oak Harbor, so we left the radio on to see how he came out. Dan got the "buck" on a correct answer, but missed on the jackpot riddle.

* * *

We had the pleasure last week end of having as house guests Mr. and Mrs. William Waldie and Mr. and Mrs. Ed Byers of Vancouver, B. C. Mr. Waldie is District Governor of the Lions International and Mr. Byers has the unique distinction of holding a 25-year pin for perfect attendance at his own club. This club meets every week and he has never been absent in the past 27 years. Both men were here to attend the local Lions' Club's tenth anniversary of their Charter Night.

* * *

The Auxiliary is getting an early start on their annual drive for gifts and cash donations for hospitalized veterans. It is the "Gifts for the Yanks that gave" program. No gift nor donation is too small nor too large.

* * *

Homecoming

The high school homecoming was certainly a complete success. We were surprised and pleased to see the number of floats that lined up for the parade. The high school class floats were all very attractive and it must have been hard to choose between them. The Juniors were too busy getting everything ready for the big night to concentrate too much on the parade float and so came out last. But they certainly did a wonderful job on the rest of the work.

The hall was prettily decorated for the dance that evening and a very good crowd turned out. We saw lots of alumni there that we had not seen in several years and they all seemed to be having a good time. It is a very nice gesture to the old grads to give them a day in their honor and we hope the custom continues.

* * *

Most Outstanding Doctor

Dr. George Boynton of Mount Vernon was nominated for the honor of being the most outstanding medical practicioner in Skagit county by the Skagit County Medical Association at a meeting at the Preident Hotel in Mount Vernon Tuegday evening. From the variou county candidates a "state" honoree will be chosen.

* * *

The Upper Skagit Garden Club has changed its meeting date from the first to the second Wednesday of each month. The next meeting will be a guest luncheon at the home of Mrs. A. E. Dunn on Wednesday, Nov. 9th at 12:30 p. m.

* * *

Mrs. Robert Mathany entertained the birthday club at the home of Mrs. Chas. Ford last Friday. It was a one o'clock luncheon honoring Helen Bradner. Those present were Carrie Hawkings, Myrtle Wilson, Norma Biggerstaff, Grace Crooks, Georgia Cunningham, Erla Holvfield, Ida Mathany and Alta Ford.

* * *

Lloyd Hooper, Bob Keith, Don Ross, Kay Spurling and Betty Herin of Western Washington College at Bellingham were home for Homecoming last week end.

* * *

Joe McDonald of Eastern Washington was home last week end for Homecoming and to visit with his parents, Mr. and Mrs. J. J. McDonald.

LOWER SAUK VALLEY

Clarence Kesselring and Hal Gross of Alger were Tuesday night guests of Mr. and Mrs. Ben Gross.

Mr. and Mrs. D. S. Allen and family were Monday evening visitors of Mr. and Mrs. Alfred Kvande.

Mr. and Mrs. T. H. Moody were visiting in Anacortes several days last week.

The regular meeting of the Sauk Community Club will be held on Wednesday evening at the Elmer Larsen home.

Mr. and Mrs. Chas. Stone and family were in Concrete Friday evening to see the Homecoming parade.

MARBLEMOUNT BOY WOUNDED WHILE HUNTING

Billy Newby Shot In Back As .22 Discharges; Will Recover.

Billy Newby, 14-year old son of Mr. and Mrs. Art Newby of Marblemount, was seriously wounded in a hunting accident Saturday morning. Young Newby was struck in the back by a .22 caliber bullet when a gun accidently discharged. He is now recovering satisfactorily at the Memorial hospital.

Billy and his cousin, Jimmy Spargo of this city, were hunting for a coyote in the woods near Marblemount. According to the story of the boys, Jimmy laid his gun down against a log and they were sitting on the ground, talking, when the gun fell over and discharged.

The bullet enter Billy's back at a shallow angle, striking and shattering a rib and glancing back out just before reaching the spine. The wounded lad made it out to the highway with the help of his companion. There Fritz Wenrich took the boy to the hospital.

Hallowe'en Party Monday

Monday night, October 31st, is Hallowe'en, with all its dire threats from evil spirits abroad. But here in Concrete the occasion will be greeted with pleasure by both young and old as it means that it is time for another big Hallowe'en party by the merchants for the youngsters.

Everything is in readiness for Monday evening's fun. The merchants have provided for generous servings of doughnuts, cider and other good things, a program of movies has been arranged and prizes are ready for the winners of the annual Hallowe'en parade.

Program

The program for the evening will start at 7:30 when parade entrants will gather at the school with their costumes for entry numbers. At 8:00 the parade will start and at 8:30 the judges are expected to begin passing out prizes.

At 8:30 the gym will be turned into a movie theater and at 9:25 luncheon will be served. Grade school children will eat in the cafeteria and the high school pupils will be served in the Home Economics room.

Parade Prizes

There will be six main types of costumes in the parade and a first, second and third prize will be given in each division, as well as a prize for the largest and the smallest participant in the parade. There will also be a gift for everyone in costume.

Classifications include:

1. Jack O' Lantern
2. Funny Costume
3. Ugly Costume
4. Weird or Spooky
5. Best Hallowe'en
6. Best Miscellaneous

The party is open to all children who wish to attend and parents are invited to come and join in the fun.

BENEFIT DANCE AT BULLERVILLE SAT.

There will be a benefit dance tomorrow evening (Friday) at the Bullerville Hall at Marblemount for Mr. and Mrs. James Charon, who lost their home by fire last week. The public is invited. The Marblemount community is planning to build the couple a new home and will welcome new and used items that can be used in setting up and furnishing the building.

Proceeds from the dance will go toward purchase of doors, windows and hardware. Len Scott has donated a load of logs, from which the mill men will cut the lumber. Shingles have been offered by Dell Rickner of the shingle mill and a crew of volunteers will raise the building.

Gifts may be brought to the dance hall Friday night or left with Mrs. Geo. Sloan or at the Clark & Tucker store.

VACATION'S END . . . Henry Ford II and his wife arrive in New York aboard the Queen Elizabeth after short vacation trip. Ford faces a demand by CIO United Automobile Workers for a fourth-round pay boost.

Epp Shular Dies Today

Death came today to William E. "Epp" Shular, 81-year old pioneer of the upper Skagit valley. He died at the Burlington hospital, where he has been undergoing treatment for some time.

Funeral services will be held on Monday from the Lemley chapel in Sedro-Woolley and burial will be made in the family plot at the Grasmere cemetery.

The news of Mr. Shular's death was not entirely unexpected, as he had been in poor health for the past year.

Mr. Shular was born at Waynesville, North Carolina. He is survived by one son, Fred of Rockport, and two daughters, Mrs. Chas. Prater of Newhalem and Mrs. C. C. Biggerstaff of Sedro-Woolley.

IVAN DEXTER SUES IN ACCIDENT DEATHS

Ivan R. Dexter of Renton, whose wife and child were killed in an auto accident while on their way to visit in Birdsview Sept 23rd, has filed suit against Mr. and Mrs. Roy Cudney of Everett for damages totalling $125,000. The suit was filed Saturday in the Skagit county superior court.

The complaint charges recklessness, carelessness and negligence on the part of the Cudneys, whose car swung directly into the Dexter car from the opposite traffic lane. Dexter asks $48,000 damages for the death of Mrs. Dexter, $15,000 for loss of love and companionship of his wife, and $10,000 each for the loss of their mother by Linda Jean, a daughter, and James Leonard, a son.

Damages for the death of the baby boy are set at $10,000. In addition Dexter asks $20,000 for alleged injuries to himself and $10,000 for alleged injuries to the daughter. Damages of $2,000 are asked for the son, James.

The complaint sums up with a request for $500 damages for the loss of the car, plus damages for medical care and hospitalization.

Mr. and Mrs. Joe D'Amico and daughter of Oak Harbor were visiting with relatives and attending homecoming festivities over the week end.

'Way Back When

Concrete Herald, Oct. 25, 1934

Amateur burglars made Concrete their training ground last week as two local establishments were honored by their presence. Sunday night, the 14th, someone entered the McGovern Auto Service by forcing a back window and made away with three tires, all second hand. New tires and expensive tools were untouched. A few days later an attempt to force the back door of the Green Lantern was made, but the theives were unsuccessful. A broken tire iron was found in the door. The job was evidently by the same person who entered the garage as the garage window was also forced open with a tire iron.

♠ ♠

Two gasoline fires occured over the week end, one in an engine, the other in a car but fortunately neither of the conflagrations caused much damage. Joe Baxter had a close call with his car Saturday evening. He was driving up Aldridge street when he noticed smoke coming from under the hood. Lifting the hood a burst of flame shot out and he found that a leaky carburetor was feeding the fire. He turned off the gas and by securing a fire extinguisher from the Lisherness garage was able to put out the fire. On Monday afternoon the Miller and Foss gas engine at Glover's landing on Lake Shannon caught fire due to a gas leak near the exhaust. On this engine there was no gas shutoff and the operators had a stiff fight to put it out. They succeeded before any great damage was done.

♠ ♠

Last Thursday afternoon on the Sedro-Woolley field the Concrete Lions tore into the Cubs and emerged from the battle with a 13 to 0 victory. Fresh from this triumph a quickly arranged game with Burlington was played on the Concrete field Tuesday afternoon and again the Lions ran away with the honors, winning easily by the one-sided score of 33 to 0.

Whole Football Team To Wear New Britches Friday

A group of businessmen and other football boosters in the upper valley recently noted the new football pants worn by the CHS backfield—but not by the rest of he team. The result was a quiet fund raising campaign which will bring a complete set of the new Skin-Tite outfits here for Friday night's game.

The football squad replied today with this note: "The football squad would like to take this opportunity to thank these men for their generosity and interest. We can only endeavor to show our appreciation for this grand display of cooperation on your part. We acknowledge with thanks contributions from the Selective Logging Co., Superior Portland Cement, Inc., Lake Shannon Timber Co., Walt Van De Grift, Pat Ward, O. K. Barber Shop, Paul Carroll, Hotel Barber Shop, Carl Monrad, Lawrence Cunningham and the Alumni."

Food Sale Saturday

The Royal Neighbor Lodge of Concrete will hold a sale of home-coked foods at the Penguin Locker building Saturday.

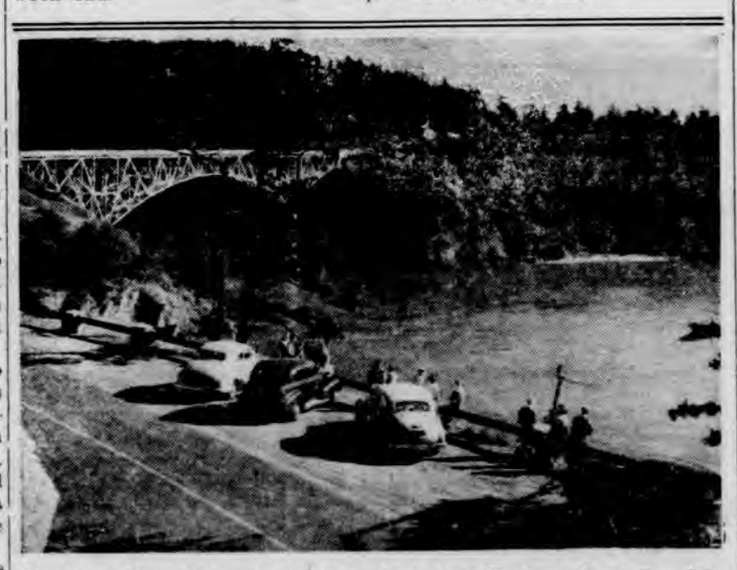

Deception Pass Bridge in Deception Pass State Park on Puget Sound in the State of Washington, connects Whidbey, the nation's second largest island, to the mainland. The park is a favorite recreation spot with both residents and out-of-state visitors.

No All-State Doe Season This Week Says Dept.

Reports that the last three days of the regular open deer season will be thrown open for the taking of deer of either sex were squelched decisively this week by the state game department.

The game department points out that the regular buck deer season closes Monday, October 30th. The special seasons for deer of either sex will fall into two categories therafter; one season running from October 31 to November 2, and the other from October 31 to November 13th. These are not for the whole state, but are for specific areas in eastern Washington.

Lions Hold Charter Party

The Concrete Lions Club held a "Charter Night" party Saturday evening in honor of the tenth anniversary of the club. The party was held at Camp Lyman and about seventy-five people attended. Special guests for the evening were Mr. and Mrs. William Waldie and Mr. and Mrs. Ed Byers of Vancouver, B. C. Mr. Waldie is district governor of Lions International.

After a period of getting acquainted the guest sat down to a delicious chicken dinner at nicely appointed tables. At the close of the dinner Mr. Waldie gave a short talk and then introduced Mr. Byers, who presented ten-year pins to the members still in the club who had signed the charter ten years ago. Those receiving pins were Bert Hanstead, E. M. Buchanan, Chas. Dwelley and Edgar Gates.

The rest of the evening was spent dancing and visiting. Among those attending from out of town were Mr. and Mrs. Tracy Lee of Snoqualmie, Mr. and Mrs. Bob Howard of Bellingham and Mr. and Mrs. John Stahl of Burlington.

FRESHMEN WIN TOP PARADE FLOAT PRIZE

It was the Freshman class that won the big Homecoming parade contest, the first-year high school class coming up with a float representing the CHS football field. The entry showed so much work and originality that the judges of Friday night's procession found it best of all twenty or more entries.

Second prize went to the "Tarheel" float of the Senior Class and third was awarded to the Sophomore's Harem scene.

The fine parade proved a pleasant surprise to the crowd gathered uptown Friday afternoon, as it came near to being as good as the annual Cascade Days event.

The line of march was headed by the Fire Department, followed by the honor guard of the Boy Scouts. Then came a camping float by the local scout troop, a CHS float, the Junior's Red Lion, a decorated car, the F O. E. Auxiliary float, the Queen's car; a Kaiser driven by a tiny youngster, the Rebekah entry, the Legion Auxiliary, Camp Fire Girls, Hockett & Co. clowns, Craft's new Chrysler car, Cascade Supply entry, Alumni decorated car, the Seniors float, Sophomores float and the winning Freshman entry, then a decorated car from the Dept. Store

The navy loud speaker furnished the music for the procession.

Altar Society Sets Date Of Sale For November 5th

The ladies of St. Catherine's Altar Society are holding their annual bazaar and food sale on Saturday, November 5th. The sale will be held in the I. O. O. F. Hall instead of in the club rooms at the library building as in former years.

The sale will include handiwork and sewing suitable for Christmas gifts, such as pillow slips, luncheon cloths, dishtowel sets, aprons, baby clothes, etc.

Also featured will be homemade foods, bread, rolls, cakes, pies and canned goods. A supply of dressed chicken for Sunday dinner will be on hand also. The usual interesting grab-bag for the children will be stocked with nice gifts.

Luncheon will be served from 11:00 a. m. and in the evening the usual "Beano" game will start at 7:30. Prizes to be awarded are on display at the Dept. Store.

HOMECOMING GAME ENDS IN SCORELESS TIE

Monroe Outplayed Most Of Game, But Goal Line Plays Fall Short.

Homecoming for the grads of CHS present one of the most thrilling gridiron games ever to be played on the local field. The Monroe Bearcats battled the Lions for 48 action-packed minutes to squeeze out a 0-0 tie. The Purple and Gold of CHS came so close to scoring in the closing minutes of both halves that even the calmest spectator was on his feet, shouting his heart out as the team rolled down the field only to be halted by the relentless hands of the clock.

The real heart-breaker came at the end of the game when the last play found the ball resting just a few inches from a touchdown.

The first half turned out to be a punting duel between two defensive walls until the Lions sparked late in the second quarter with a 60-yard march on two beautiful long passes. Mickey Howell, who played a marvelous game, grabbed two fingertip catches from Horn and was down on the Bearcat 6 before he could be dragged down. There time ran out.

The second half CHS had several scoring chances but failed to make them materialize as the Monroe line stopped their attack cold. Then the three piledriving backs—Les Bell, George Livie and Orland Howell combined late in the game to move the ball on a drive that set up the final excitement. On the last three plays Howell swept end and drove to the 11, Livie bulled thru the line to the 2 and then with 3 seconds left Bell took the pigskin and carried three tacklers to the six inch marker only to be robbed again as the hands of the clock squeezed out the final second.

Booming Ray Stow, the pivot man of the line, led his teammates with fine playing, blocking a crucial Monroe punt. Newcomers Byrd, Bill Tingley and Dave Stoudt also did some fine defensive work.

Twin Cities Here Friday

Tomorrow night the Lions meet Twin Cities in a do-or-die struggle for the league crown. The local team will go into the game as the underdog, but the scrappy CHS team has been fooling dopesters all season and it could be possible to come up with another upset. If they do, they will walk off the field with the league title in the bag.

Coupeville boomed through last Friday for an upset by beating Sultan 24 to 20. Granite Falls also came out of the cellar to trim the Darrington Loggers 13-0. Langley kept in the title race by turning back Oak Harbor 27-13 in the big game of Island county.

The Concrete second team rolled again as they downed the Mount Vernon Frosh last week 30 to 6, but the victory was marred by the loss of their best back, Albert Howell. Albert, the dangerous little powerhouse who combines speed and deception with his punch, broke his collar bone during the game and will be sidelined for the rest of the season.

NEWHALEM ITEMS

Mr. and Mrs. George Hunziker spent a few days last week with Mr. and Mrs. Floyd Maxwell in Sedro-Woolley.

Mr. and Mrs. Floyd Curnutt and son of Bellingham spent the week end here, visiting with relatives and friends.

Mr. and Mrs. Chas. Kilgore and family of Anacortes spent Sunday visiting with Mr. and Mrs. Dale Higgins.

Mr. and Mrs. Howard Carlson are receiving congratulations on the arrival of a baby boy last week at the Memorial hospital in Sedro-Woolley.

Representatives from all clubs and civic organizations in the upper valley have been invited to attend a special meeting of the Oak Harbor Chamber of Commerce at that city next Wednesday evening, November 2nd. The subject of the meeting will be "military development of the northwest".

The Concrete Herald

Published Each Thursday at Concrete, Skagit Co., Washington

CHARLES M. DWELLEY, Editor and Publisher
HELEN L. DWELLEY, Associate Editor
Member of Washington Newspaper Publisher's Ass'n.

SUBSCRIPTIONS
One Year....$2.00 Six Months....$1.25 Three Months....75c

Advertising Rates Furnished on Request

Entered at Concrete Postoffice as Second Class Mail Matter

This week we received a story from the county juvenile authorities, issuing a stern warning of punishment for Hallowe'en pranksters who do damage to private property this year. It was with a great amount of pleasure that we consigned it to the waste basket. In the past few years we townspeople and the children of the community have found the ideal solution to Hallowe'en problems through a simple device that can be used by any community. We put on a big party for the youngsters, they cooperate by omitting the usual destructive pranks. The parties are usually so much fun that both young and old look forward to them each year. No need for threats here, thank you.

Your 1949 car license is not only going to cost you more, but applying for it is going to make you madder. As usual, some bright lad in Olympia has come up with the idea that it would be most effective to make the licensee a guinea pig again and force him to dig up information on how far he drove his car on Washington roads, and how many miles he got to the gallon of gasoline during the past year. Just the opening wedge for another bit of bureaucracy that is almost sure to grow until they have you keeping a full set of books on every car. For tax purposes, of course!

Gold rush in Alaska! But as any old timer will tell you, it isn't the finding that's so hard, it's the keeping.

BIRDSVIEW NEWS

Rev. and Mrs. Joseph Davis and son Danny of Mount Vernon were Tuesday evening dinner guests of Mr. and Mrs. Harvey Morgan. Rev. Davis is Mrs. Morgan's brother.

Mr. and Mrs. Tom Candler and children of Sedro-Woolley and Mrs. Billy McMillan of Bellingham were visiting at the Jungblom home on Saturday.

Mr. and Mrs. Jesse Ingersoll are the happy parents of a daughter born to them at an Everett hospital Monday morning. The little girl joins a brother, Neil, aged 2½.

Mrs. Adams, mother of Mrs. W. Van De Grift, is recuperating from an operation at the home of her daughter. She expects to be here for the next two weeks.

Herman Haase returned to his home from the Memorial hospital last Saturday. He is much improved but is still not completely recovered from the effects of his accident.

Ivan Dexter is spending this week vistng in Kent at the home of Mr. and Mrs. Robert Swettenam while Linda and Jimmy are spending the week with their grandparents at Harper.

Mr. and Mrs. Ralph Radcliffe drove down to Seattle Friday to bring Mr. Radcliffe's brother home to Darrington from the Marine hospital where he has been a patient since a serious accident some time ago.

Mrs. Benjamin Casbeer of Portland, who has been visiting with her parents, Mr. and Mrs. H. Pulsipher, for the past week left the latter part of the week for a visit with Mr. and Mrs. John Savage at Bush's Point before returning to her home.

LOWER SAUK VALLEY ITEMS

Mrs. Chas. Stone and Judy visited school Monday afternoon.

Mrs. Helen Whipple was visiting Monday at the Ben Gross home.

Mr. and Mrs. Alfred Kvande were Sunday dinner guests of Mr. and Mrs. Ben Gross.

Mr. and Mrs. Harold Trueman of Lyman were Sunday afternoon guests of Mr. and Mrs. Chas. Stone.

Jack Larsen and Bill Stone of Seattle were week end guests of Mr. and Mrs. Elmer Larsen.

Bum Bryson is hunting east of the mountains this week with H. Moody of Anacortes.

Mr. and Mrs. George Lauderback of Seattle were Sunday visitors of T. H. Moody.

Mr. and Mrs. D. S. Allen were business callers in Arlington on Friday.

Henry Moody of Anacortes was a week end guest at the T. H. Moody home.

Miss Sharon Gross was a Thursday overnight guest of Miss Barbara Arnold of Concrete.

The KYNCS met Wednesday with Doris Allen. After a delicious potluck dinner and business meeting several amusing games were played.

Newhalem

Joe Hummel spent the week end with friends in Seattle.

Eric Nestos spent the week end at his home in Marysville.

Ernie Vance spent the week end hunting near Hamilton.

Mr. and Mrs. Bill Lessel and daughter of Seattle spent the week end with friends here.

Mr. and Mrs. Frank Soder spent a few days last week visiting and shopping in Seattle.

Mrs. George McAdams spent the week end in Seattle, shopping and visiting.

Mr. and Mrs Jim Kelley and family were shopping in Sedro-Woolley last Saturday.

Bob Hoffman of Seattle was looking after business interests here Monday.

Jane Wallace and Vera Hunziker were shopping in Sedro-Woolley and Mount Vernon Tuesday.

Mr. and Mrs. Cal Rhodeen spent last week end in Seattle with relatives and friends.

Mr. and Mrs. Willard Wright spent several days last week with relatives in Sedro-Woolley.

Howard Hunziker and Jim Vickery were Concrete visitors Friday evening.

Paul Seaman and George McAdams were hunting near Hamilton over the week end.

Thomas Thompson, who is employed at Ruby Creek, spent the week end at his home here.

Mr. and Mrs. John Johnson and family of Marblemount moved last week to Newhalem to make their home.

Mr. and Mrs. Steve Watts and Mr. and Mrs. R. W. Gordon were visiting in Concrete Friday evening.

Paul Benfield and Virgil Hornsby, who are employed at Ross Dam, spent several days visiting with relatives and friends here.

Mrs. A. Feltcher and Mr. and Mrs. Tommy Hartman and Mrs. Jim Pape of Concrete spent Tuesday evening here, visiting with Mr. and Mrs. Chas. Prater.

SHOE REPAIRS!

Concrete Shoe Repair
Paul Carroll

F·I· Wine
FROM CALIFORNIA
IS REALLY F·I·N·E·
FRUIT INDUSTRIES, LTD., SAN FRANCISCO

Have Your Eyes Examined An Glasses Made By
DR. L. H. LAUERMAN
Optometrist
720 First St. Mt. Vernon, Wn

HAWKINGS ELECTRIC SERVICE
Licensed Wiring & Plumbing
Motor and Appliance Repair
Phone 405 Concrete

They toast the host who serves
Royal Host

Royal Host
THE ROYALTY OF CALIFORNIA Wines

Advertisement

From where I sit ... by Joe Marsh

Now They're Sitting Pretty

Squint Miller, who's working as a telephone lineman, was telling me about some birds that got into a fight with his company.

Seems a couple of woodpeckers set up housekeeping in a telephone pole. Nobody minded them *living* there, but they kept pecking at the wires — causing one short circuit after another.

Finally, the telephone people — who had nothing personal against the birds—just stopped up the hole where they lived. But they kept coming back. At last, the company donated that pole to the woodpeckers and set up a brand-new one for their own use!

From where I sit, we'd all be better off if we were as tolerant with our own kind as that telephone outfit was with the woodpeckers. Let's consider the other fellow's point of view — whether it's his right to live where he wants, or to enjoy a friendly glass of temperate beer or ale when and if he pleases.

Joe Marsh

Copyright, 1949, United States Brewers Foundation

Best In The World ....

As a national magazine recently pointed out, bread is a universal food but nowwhere in the world has it been developed to the perfection that is reached in American bakeries.

While other nations eat bread that is coarse, hard and of rough ground, dark flour, we in America have come to expect as a matter of course our white, soft and delicious loaves with the crunchy crust.

To this add the hidden goodness of vitamin enriched flour, sanitary wrapping and convenience of a ready-sliced loaf. No wonder our bread is best in the world.

Royal Bakery
Concrete, Washington

PIE, THE GREAT AMERICAN DESERT!
For the Crust—KRUSTEAZ or CRUSTQUICK
For the filling—Boysenberries, Gooseberries, Blueberries, Pie Cherries, Pumpkin, Mince Meat, Appl es.

Superior Mercantile
CONCRETE, WASHINGTON

FLUFFY and FRESH SMELLING

When your sweaters come back from the Sedro-Woolley Laundry & Dry Cleaners they will be just like new. That good, fresh, clean smell and those bright, true colors. When it comes to sweaters, send them to us every time

Sedro-Woolley Laundry & Dry Cleaners
Local Agency at
MOUNT BAKER HOTEL

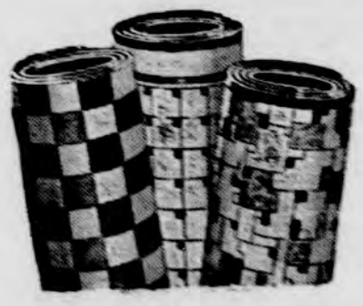

Congoleum Nairn

6 x 9 GOLD SEAL RUGS 4.69
7½ x 9 GOLD SEAL RUGS 5.89
9 x 10½ GOLD SEAL RUGS 7.95
9 x 12 GOLD SEAL RUGS 8.95
YARD CONGOLEUM, priced from 75c yd.

Many Styles, Many Patterns

* * * *

Cascade Supply
Phone 541 Concrete, Wash.

General Banking and Insurance

★

STATE BANK of CONCRETE

Member
Federal Deposit Insurance Corporation

Thirty-Three Years of Integrity

Built Upon A Foundation of Good Merchandise, Good Service and Fair Prices!

* * * *

Carl Monrad
General Merchandise Store
PHONE 221
CONCRETE, WASHINGTON

WANT ADS

WANT TO BUY?
WANT TO SELL?
WANT TO SWAP?
—ADVERTISE HERE!

FOR SALE

—FOR SALE: Three room house, garage, two lots. Near new school. James W. Pape, Concrete. 1-c

—FOR SALE: 1941 DeSoto. Good dependable transportation. Craft's Garage, Concrete. c

—FOR SEPTIC TANK and Cess Pool pumping call Burlington 2594, evenings or 912, Concrete. tfc

—SHINGLES FOR SALE: Wholesale price. White Creek Shingle Co. Rockport, Wash. 4-p

—FOR SALE: Wood and coal circulating heater. Mrs. Tina Lewis Phone 668, Concrete. 4-p

—WINDOW SHADES: Made to size—no waiting Also Curtain rods and accessories. Cascade Supply, Concrete. c

—FOR SALE: 1942 Special DeLuxe Plymouth Sedan, 5 new tires. $700. Also outboard motor, 6 h.p. $40.00. Carter Byrd, Concrete. 2-p

—FOR SALE: 1949 Ford with only 3,007 easy miles, Perfect condition, radio, heater, seat covers, back-up lights, windshield washer, rear-view swipe. A real bargain for quick sale. Craft's Garage, Concrete. c

—ROR SALE: 1941 Chev. Spec. DeLuxe, 5-pass. coupe. Five new cushion type tires and safety tubes. Almost new heavy duty battery. New seat covers. Priced low for quick sale. See car at Craft's garage or see Lyal Dye. 2-p

—COAL: Do not be caught this year as last. Stock up with coal for the worst winter months ahead. We have limited storage in our bunkers and the situation could arise again when we would be unable to take care of everyone. Cascade Supply, Concrete. c

—USED CARS that are first class! 1949 Ford 2-door, lots of accessories and overdrive; 1947 Chevrolet 2-door Sed.; 1946 Hudson 2-door Sed.; 1939 Chev. Sedan Delivery; 1938 Plymouth 4-door Sed. SID'S AUTO BODY SHOP, Sedro-Woolley, Phone 6101.

GREEN REAL ESTATE
Mt. Baker Hotel, Concrete
Associate of
Porter LaPlant, Sedro-Woolley

CONCRETE MOTOR FREIGHT
R. J. Staehli, Operator
Daily Freight Service
MOVING and HAULING
Phone 381. Concrete

SEPTIC TANKS
& CESS POOLS
PUMPED
SANITARY EQUIPMENT
Established Business
J. E. GASKILL
Route 5, Box 519
Phones 7430 or 7855
Mount Vernon

Used Cars
BEST DEAL IN SKAGIT COUNTY!

1934 Buick Coupe
1937 Terraplane
1941 Ford Sedan Coupe
1934 Ford Sedan
1941 Ford Tudor
1930 Model A
1938 Dodge Pickup
1937 Ford 1½ton Truck

WHEN YOU WANT A USED CAR
SEE
BERGLUND MOTORS
FIRST!
Sig Berglund
Phone 2591 Sedro-Woolley
YOUR LOCAL FORD DEALER

Rockport

Joe Humel spent Sunday at the O. L. Ness home.

Mr. and Mrs. Mel Benton visited in Seattle Saturday evening.

Mavis Adair and Dorothy Jarmin visited Wilma Williams Saturday.

Mr. and Mrs. Grover Sams visited the Adair's Monday evening.

Charles Droge was a week end visitor at the Fred Shular home.

Mrs. Earl Lee, Mrs. Grover Sams and Mrs. Mogan Adair were visiting with Mrs. Earl Chamness in Concrete Thursday afternoon.

Mr. and Mrs. Kenneth Holubar and Mrs. Pette Pyatte were shopping Friday in Mount Vernon.

Mrs. Sams and Mrs. Adair were visiting Mrs. Lee Monday afternoon.

Loyd Holubar and Don Russell were in Sedro-Woolley on business Monday afternoon.

Mrs. Hope Stafford and Mrs. Marie Stafford were in Mount Vernon Thursday.

Mrs. Steve McDonough and Mrs. E. Titus and family were in Mount Vernon Saturday.

Mr. and Mrs. George Hunziker were visiting at the O. L. Ness home Saturday.

Mr. and Mrs. Vance of Newhalem visited with Mr. and Mrs. M. Vance over the week end.

Arbutice Osborne was visiting at the Eldon Johnson home over the week end.

Mrs. Philip Wilson and Mrs. John Snyder were shopping in Sedro-Woolley Thursday.

Mr. and Mrs. John Snyder were dinner guests at the home of Mr. and Mrs. Eldon Johnson Sunday.

Clifford Williams and Jack Williams enjoyed a hunting trip east of the mountains last week end.

Mr. and Mrs. George Morehouse left this week for a hunting trip east of the mountains.

Mr. and Mrs. J. M. Osborne and M. Baker of Sedro-Woolley were visiting a few days at the John Snyder home last week.

Mr. and Mrs. Jack Smith and Mr. and Mrs. Lyle Stow attended the homecoming game Friday evening.

Mrs. Al Marrs, Mrs. Loyd Holubar and son Russ and Frank Holubar were shopping in Mount Vernon Thursday.

Mr. and Mrs. E. V. Pressentin attended a banquet in Mount Vernon last Tuesday evening honoring the postmasters of the county.

Mr. and Mrs. Howard Carlson are the parents of a new baby son, born last week at the Memorial hospital.

Mr. and Mrs. Hansen of Anacortes, Mr. and Mrs. Fred Judd spent Saturday evening and Sunday at the Earl Lee home.

Mr. and Mrs. Earl Lee, Mr. and Mrs. Pete Horn and Mrs. G. Sams enjoyed Thursday evening at the George Fenter home with orchestra practice.

Guests at the E. V. Pressentin home Sunday were Mr. and Mrs. Merton Francis of Olympia, Mrs. H. Swettenam of Hamilton and Mr. and Mrs. Fred Martin.

Mrs. Woodrow Olson and sons Frank and Billy and Kenneth Holubar, Jr. were visiting with Mr. and Mrs. Raymond Johnson Saturday evening.

Mr. and Mrs. Jack Smith and daughters Gerry Kay and Sharon, and Mrs. Grace Trombley attended an accordian recital given by Florence Rand's students at Summit Park last week.

Congratulations this week go to Mr. and Mrs. Alvin Burr, who announce the birth of Lawrence Alvin Burr, who arrived Thursday, Oct. 20th at the Memorial hospital. Mrs. Burr is the former Barbara Williams of Rockport.

Mr. and Mrs. G. F. Trout and daughters Janice and Marjorie, of Girard, Kansas, are visiting with friends and relatives in the county. They are the parents of John Trout, principal of the Rockport school and of Mrs. R. W. Thresher of Sedro-Woolley.

MARBLEMOUNT NEWS

Among those returning with their deer the past week were Mr. and Mrs. Tal Stafford, John Dayo, Lawence Welsh, all of Marblemount, and Hubert Wilson, Fred Berry and Art Hall of Bellingham.

Those shopping in Sedro-Woolley Friday were Mrs. Cecil Benfield, Mrs. Geo. Nelson and family, Mrs. Ralph Keller, Mrs. Rocky Voth, Mrs. Geo. Leggett, Mrs. Doris Buller and Daisie and Mrs. Ivan Rowland.

Mrs. Minnie Newby was hostess Thursday to the ladies bridge club. High score in cards went to Mrs. Frank Sprague and low to Mrs. Ivan Rowland. A feature of the evening was a lovely birthday cake in honor of Mrs Vashti Hooper.

The Marblemount community extends sympathy to the James Charon family in their bereavement. There will be a benefit dance Friday night at Bullerville Hall for the family. Good music has been secured.

Mrs. Melvin McLeod entertained at a birthday party in honor of her year old son, Melvin, Jr. and for Micheal Scott's third birthday last week. Children invited were Jennifer and Edwin Witham, Michael Evans, Charlene and Jean Rogers, Bobby Worley, Damon and Erwin Lindall, Katherine Parker, Eugene Robinson, Susan Blankenship, Mickey, Sharie and Patsy Cole.

Birdsview

Four Forestry boys are now living in the Waddell cabins while completing their fall work.

Mr. and Mrs. Jimmy Jungblom were visiting at the Bill King home Monday evening.

Mr. and Mrs M. J. King and Mrs. Bert Savage were attending to business in Sedro-Wooley Friday.

Gordon Parlette of Newhalem was visiting at the Jimmy Jungblom home Monday.

Mr. and Mrs. Hans Pressentin were visiting with Mrs. Mae Olson Thursday.

Harry Morgan of Sedro-Woolley was visiting at the Harvey Morgan home Tuesday

Mr. and Mrs. Kenneth Boatz were visiting at the Bernard Davis home in Hamilton Saturday.

Mrs. Gertrude Johnson of Seattle spent last Wednesday with her sister, Mae Olson.

Jimmy Nolan of Renton is visiting this week and hunting near the Alfred Johnson home.

Mrs. Sam Beck and Mrs. Vivian Bates attended the Ladies Aid of the Lyman Baptist Church last Thursday.

Mr. and Mrs. Luther Morgan and Mrs. Clara Plummer were dinner guests Friday of Mr. and Mrs. Harvey Morgan.

Mr. and Mrs. Floyd Smith were visiting Monday evening at the home of Mr. and Mrs. Milton Griffith of Bellingham.

A group of eighth grade girls of this community attended a birthday party for Vernon Scott in Concrete Monday evening.

Mrs. Charles Hutchens, who is employed at the Northern State hospital spent from Sunday until Tuesday evening at her home here.

Mr. and Mrs. Sundahl and Marjorie and Reynold of Sedro-Woolley were visiting at the home of Mr. and Mrs. Norton Shelver Sunday evening.

Alfred Johnson was attending to business and visiting in Renton on Tuesday. He reports getting a two point buck near his home last week.

Mrs. L. E. Joy, Mrs. George Savage, Mrs. Ira Savage, Mrs. Bert Savage and Mrs. M. J. King attended the meeting of the Ladies Aid in Concrete Thursday.

James Prendergast and children of Concrete were Thursday evening dinner guests of Mr. and Mrs. Walter Van De Grift.

EMERSON AUTOMATIC
Phonograph
Plays 10 or 12 inch records continuously. Powerful amplifier. Sealed Unit. Tone Control. Bakelite cabinet.
ONLY
29.95
CASCADE SUPPLY
Concrete, Wash.

"OH, DEAR . . . OUT OF SALT, BUTTER AND EGGS AGAIN!"

When you think of the trouble a house-wife has keeping a supply of all the necessary items for every day use, just picture us with a thousand or so different articles that we must always have on hand for our customers!

Naturally, it is a challenge to be met and we pride ourselves on being able to keep abreast and ahead of demand in nine cases out of ten. Once we decide to stock an item, we see that it is never out of stock. This is your assurance of excellent service at all times, and our best bid for your continued patronage.

Stop first, shop first at
Cascade Supply
"We Have It!"
Phone 541 Concrete

Stage Schedule

Rockport—Concrete
Sedro-Woolley
Mount Vernon

WESTBOUND

Marblemount	8:10	
Rockport	8:30	Lv.1:30
Sauk	8:37	1:37
Concrete	8:55	1:55
Birdsview	9:05	2:05
Hamilton	9:15	2:15
Sedro-Woolley	Ar. 9:40	Ar.2:40
Sedro-Woolley	Lv. 9:55	Lv.2:55
Mt. Vernon	Ar. 10:15	3:20

Friday night only—Leave Rockport 7:30 p. m.; Sauk 7:37; Concrete 7:55; Birdsview 8:05; Hamilton 8:15; Sedro-Woolley 8:45. Arrive Mount Vernon 9:05 p.m.

EASTBOUND

Mt. Vernon	10:45	5:10
Sedro-Woolley	Ar. 11:10	Ar.5:35
Sedro-Woolley	Lv. 11:15	Lv.5:40
Hamilton	11:40	6:05
Birdsview	11:48	6:13
Concrete	Ar. 12:00	Ar.6:25
Concrete	Lv. 12:05	Lv.6:30
Rockport	Ar. 12:30	Ar.6:55
Marblemount		Arrive 7.20

Portable Typewriters
All Makes
REPAIRS and SERVICE
HERB PERSONS
416 Gates Mt. Vernon

MILL WOOD
Large Load $10.30!
OLD OR SECOND GROWTH
EDQUIST FUEL
COMPANY
Phone
191 Concrete or 3491 Lyman

AUCTION EVERY WEDNESDAY
11:45 A. M.
Selling All Types of Livestock, Poultry and Household Goods
For Your Sales, Get Hewitt, He Can Do It!
VALLEY FARMERS AUCTION
L. C. HEWITT, Auctioneer
Sedro-Woolley, Wn. Phone 6645

Ready Any Time!
For a good meal, morning noon or night, the majority of the folks in Concrete and the upper Skagit stop at Jimmy's. We make a specialty of steaks, chops and chicken for those late evening appetites. Come in, we're always ready to serve you.
JIMMIE'S CAFE
Phone 912 Concrete

"Sportlines"

By A. D.

Coach Tag Christensen's well-named "Mighty Mites" will meet their toughest opponent of the season tomorrow night when they come up against the Powerhouse Twin City Cardinals. The Cardinals will be out to keep their perfect record intact, having three conference wins and no ties or defeats. The Cards have more than established themselves as favorites in this tussle of the week, after walloping the Lake Stevens Vikings (who tied with Concrete 7-7) by the very lop-sided score of 45 to 7.

This makes things look black indeed for the Lions. In fact, looking from the statistical standpoint, the Lions haven't got a prayer. But—who wants to look at the dark side. If the Mighty Mites are on the ball and play football as they have been known to play, they have a good chance of coming up with the upset of the year.

Last weeks game was quite a disappointment for most of the Concrete fans and for the team itself. The Lions played good football and bad football, but most of the bad football was within the Monroe 25 yard line. The local boys were in scoring position three or four times and bogged down every time. Why? Nobody knows. They just didn't have it when it came to getting over the goal. Let's hope it doesn't happen again.

One of the bright spots of the game was the fine playing of end Mickey Howell, whose pass-catching ability is really something, and who is equally good on defense. Mickey, who is only a Sophomore, should go places before he graduates.

For those who are interested in the football teams at St. Martins and Western Washington, here are last week end's scores. Western Washington beat out Whitworth 20 to 7 to nose into the Evergreen League title picture. Western has won one, tied one and lost one. St. Martins also came out on top when it went out of the league and beat North Idaho College 21 to 7.

Marblemount

Mr. and Mrs. Harold Percival are the proud owners of a new Dodge.

Mr. and Mrs. O. Witham visited in Bellingham Wednesday.

Mr. and Mrs. Clarence Worley visited Sunday in Marblemount.

Mr. and Mrs. Mervyn Peterson are hunting east of the mountains.

Betty Lou McGuire spent the week end visiting Rosemary Oldow in Sedro-Woolley.

Mr. and Mrs. Harry Turner were visiting Sunday with Mr. and Mrs. Rudy Clark.

Mr. and Mrs. Jim Belknap of Summit Park were week end visitors of the Elmer Williams.

Al Boury was called to Wisconsin last week by the illness of his mother.

Mr. and Mrs. Jack Bloom and sons returned Sunday from a six weeks trip to Iowa and Minnesota.

Mr. and Mrs. Clyde Jenkins and family of Bellingham were visiting in Marblemount Sunday.

Lloyd Hooper, who is attending school in Bellingham, visited at his home over the week end.

Mr. and Mrs. Harold Percival spent the week end at Eatonville, Wash., returning home Sunday night.

Visiting at the Harold Percival home Thursday were Mrs. Loren Lemon, Bessie Lepo and Mrs. Ivan Rowland.

Week end guests at the Orville Witham home were Mr. and Mrs. Roland Eckart, Miss Hulda Eckart and Wm. Eckart.

Little Jo Ann Hostedter enjoyed her tenth birthday with a party for several of her little friends last week.

Miss Nola Dean Clark, who is attending school in Bellingham, spent the week end visiting with here parents.

Shopping in Sedro-Woolley and Mount Vernon Saturday were Mr. and Mrs. Elmer Williams and Mr. and Mrs. Pete Cuthbert.

Mr. and Mrs. Don Sutton have moved to North Bend where Mr. Sutton has work. They have lived for the past year at the Witham ranch.

Shopping in Mount Vernon on Thursday were Mrs. Bert Harrington, Mrs. Chester Martin, Mrs. H. Percival and Mrs. Silvery, all of "Tall Timbers Cabins."

Young Bill Newby had the misfortune to get shot in the shoulder Saturday morning. He was taken to the hospital by Fritz Wenrich. At latest reports he is doing fine.

Dinner guests Sunday at the Art Newby home were Mr. and Mrs. Will Hart of Seattle, Jim Newby, Bill Skaggs, Dave Wright, Bill Mead and Miss Diane Doling.

Visiting at the Loren Lemon home last week were Mr. and Mrs. Walter Weddefield and daughter and Mr. and Mrs. Claude Weddefield of Minnesota.

Local News

Jack Ferguson of Kelso spent the week end with friends in town.

Mrs. Alice Leonard spent the week end visiting in Seattle.

Mrs. O. L. Ness of Rockport was in town Monday.

home one day last week.

Mrs. Harlan Blankenship of Marblemount was visiting in town Monday.

Mrs. Wm. Pyle and Mrs. John Smith were shopping in Sedro-Woolley Friday.

Mr. and Mrs. Bernith Weir are proud parents of a baby girl, born Saturday at the Memorial hospital.

Mr. and Mrs. Chas. Ford and grandson David were in Sedro-Woolley Saturday.

Mrs. George Pressentin visited in Burlington Friday with her mother, Mrs. Alice Garletts.

Mrs. Gordon McIntyre entertained the bridge club Tuesday evening.

Mr. and Mrs. Frank Carpenter left Tuesday for a trip to eastern Washington.

Bill Sullivan and Bob Miller of Seattle were home for the week end.

Irene Moran of Seattle spent the week end with relatives and friends here.

Mrs. Mike Briggs spent a few days last week with relatives and friends in Bellingham.

Mr. and Mrs. Eugene Versoi of Seattle were spending a few days of their honeymoon last week at the Donald Strong home.

Miss Marilyn Miller of Seattle spent the week end at the home of her parents, Mr. and Mrs. Andrew Miller.

Mr. and Mrs. Enos Jones and children of Seattle visited last week end at the Lester Elkins home.

Mrs. Jack Wallace and Lynn of Newhalem spent Saturday in town. Danny returned home with his mother after a visit with his grandparents here.

Clyde Howard of Seattle was home over the week end.

Mr. and Mrs. C. W. Bullock were visiting in Bellingham Saturday.

Mr. and Mrs. Leonard Hornbeck were shopping in Sedro-Woolley on Tuesday.

Nancy Olson of Mount Vernon was visiting with friends in town over the week end.

Mrs. Vern Hopley and Colleen Smith were Mount Vernon visitors on Tuesday.

Mrs. June Turner and Mrs. H. A. Bronson were in Bellingham Tuesday.

Mr. Wegins of Bellingham was a dinner guest at the Martin Spargo

Martin Spargo returned home on Friday from Providence hospital in Seattle.

Mr. and Mrs. Ted Boyd visited in Sedro-Woolley Tuesday with Mrs. Bernith Weir at the hospital.

Misses Myra Huestis, Ann Borgeson and Reta Sherewood of Renton spent the week end in town.

Mr. and Mrs. Winton Gates and children of Ferndale visited in town over the week end.

Miss Helen Leonard of Seattle spent a few days last week with her mother, Mrs. Alice Leonard.

Mr. and Mrs. Lionel Fessler were visiting with relatives at Scenic over the week end.

Mr. and Mrs. Dan Dillard of Oak Harbor came up for the week end to attend Homecoming.

Mr. and Mrs. Denver Justice and children spent the week end with relatives in Seattle.

Mr. and Mrs. Harry Thomas visited with Max Heyer at the Memorial hospital in Sedro-Woolley on Saturday.

Mrs. Janie Mann of Portland, Oregon, arrived Wednesday to visit at the home of Mr. and Mrs. W. H. Wallace.

Mrs. Martin Spargo, Mrs. Art Newby and David Wright visited Billy Newby at the Memorial hospital Monday.

Mr. and Mrs. C. R. Atkinson of eastern Washington visited over the week end at the home of his sister, Mrs. E. L. Boyd and family.

CASCADE CLEANERS

(Across from School Field)

WE DO ALTERATIONS AND REPAIRING OF ALL KINDS

FUR COATS CLEANED and GLAZED

New Phone No. 871 Concrete

Concrete Theatre

Thursday and Friday Oct. 27 and 28
Lon McCallister and Peggy Ann Garner in
"BOB, SON OF BATTLE"

Saturday Only October 29
Alan Ladd and Brian Donlevy in
"TWO YEARS BEFORE THE MAST"
Hallowe'en Show 10:30, "Isle of the Dead"

Sunday and Monday October 30 and 31
William Holden and William Bendix in
"STREETS OF LAREDO"

Tuesday and Wednesday Nov. 1 and 2
Esther Williams and Red Skelton in
"NEPTUNE'S DAUGHTER"

Thursday and Friday Nov. 3 and 3th
The Marx Brothers in
"A NIGHT AT THE OPERA"

—TWO FREE TICKETS TO ANY ONE SHOW ABOVE TO
E. D. HAMM, City HENRY SJOBOEN, Rt. 1
Just Present This Ad At The Box Office.

SMOOTH and SATISFYING ... TRY
Extra Fine


PARADISE WINE

It's Cold Outside!

From now on we can expect rain and cold to damper down enthusiasm for outside sport. So when you want relaxation drop in at The Club for cards, billards or a sociable visit with "the gang." You'll always find something doing.

The Club

Concrete's Sportsman's Headquarters

SID'S
AUTO BODY SHOP

BODY AND FENDER WORK
PAINTING
RADIATOR SERVICE
GLASS WORK
FRAME AND FRONT END ALIGNMENT

W. State Street Phone 6101
SEDRO-WOOLLEY

MEN

. . . NO BOOKS
. . . NO VACUUM CLEANERS
. . . NO HOUSEHOLD APPLIANCES

No Heart-Breaking House-to-House Canvass

This is an Honest Opportunity for Honest Men to Make a Steady and Substantial Livelihood In a Position of Dignity.

Here's an opportunity for a better than average, immediate income and an unusual chance for advancement with an established firm backed by millions of dollars and a generation of public service.

We desire men 21 to 50 for selling positions in areas from Everett north to Bellingham, including Port Angeles, Port Townsend districts. We will train you at no expense to you.

Unbiased, scientific, APTITUDE TESTING PLAN tells whether you have the fundamental qualities necessary to successful salesmanship. You will enjoy taking this test. If you qualify, you will be interviewed by our manager. We will select twelve salesmen, two sales supervisors, and one service manager. Total time necessary about 4 hours.

COME TO BANQUET ROOM PRESIDENT HOTEL
Mt. Vernon, Wn.

The Time:
SUNDAY, October 30, 1949
10:00 a. m. — SHARP
No Other Time — No Phone Calls

Special on
Junior Plaid Coats
$18.95

WOOL DRESSES in Plaids and Stripes, sizes 12 to 18 . . 9.95
CHILDREN'S PAJAMAS, sizes 6 to 12 . . . . . 1.49
CHILDREN'S PLASTIC RAIN COATS, Pastel Shades . . 1.95
(Small, medium and large)

* * * *

CONCRETE DEPT. STORE

NEXT TIME YOU
Buy A Road

. . . AND YOU DO BUY ROADS!

You make payments on them almost daily. Each year, when you buy license plates, you are helping to pay for the roads you use. Every time you fill your gas tank, more working pennies join the funds that support roads. In addition you pay federal gas tax and excise taxes on tires, vehicles an parts, some of which is returned as federal aid for roads and streets.

When you consider that it is your money that pays for all state highways, county roads and city streets, doesn't it seem worth while to ask that you get full value for the money spent?

* * * *

CONCRETE gives longer life
CONCRETE gives low annual cost
CONCRETE gives greater traffic safety

So remember
CONCRETE IS THE BEST ROAD TO BUY!

Superior Portland Cement
INCORPORATED